

CITY OF CASTLE PINES | AUGUST 19, 2020

■ FINAL TRAILS MASTER PLAN

trail planning around the community



Trails Inventory Recap



Paved Walks (5'-12')



Pedestrian Safety Crosswalk



Crusher Fine Natural Trail



Softscape 'Desire' Lines



Bike Lane / Shoulder

NOT FOR REGULATORY APPROVAL, PERMITTING, OR CONSTRUCTION



Missing Trail Connections



Single Track Bike Trail



Community Overlook



Natural Trail Opportunities at Overlooks

NOT FOR REGULATORY APPROVAL, PERMITTING, OR CONSTRUCTION

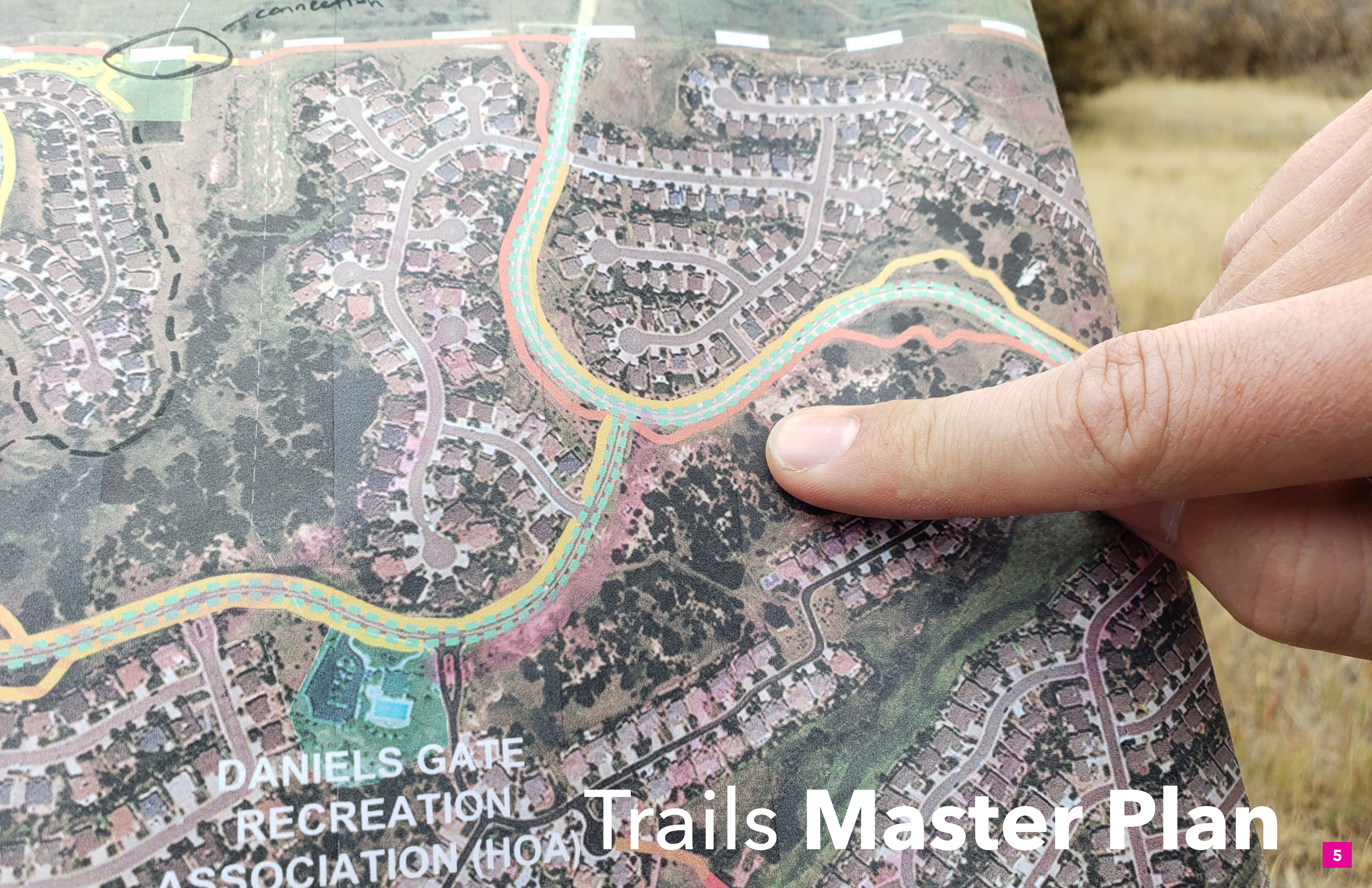

DANIELS GATE
RECREATION
ASSOCIATION (HOA)

Trails Master Plan

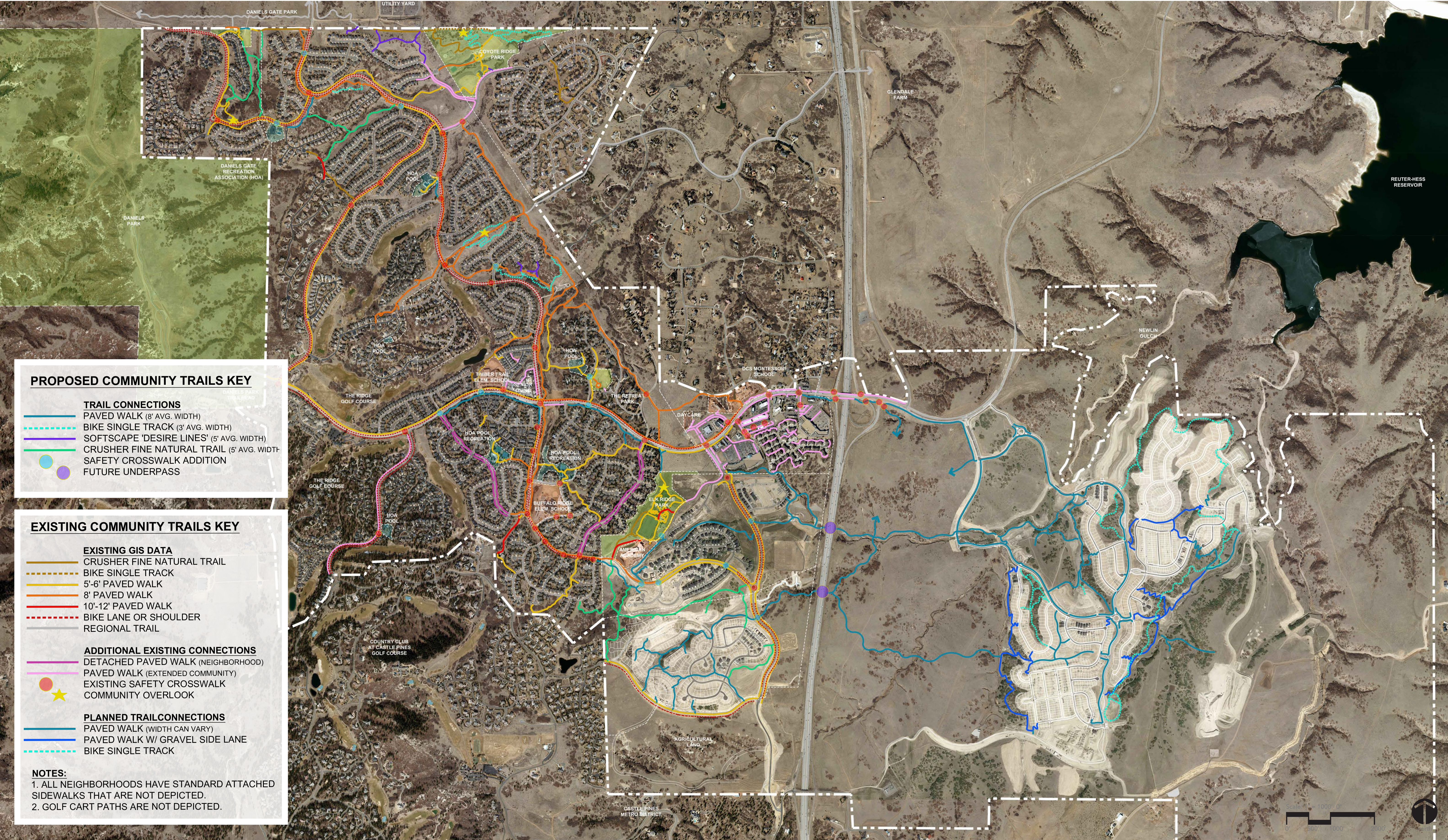

NOT FOR REGULATORY APPROVAL, PERMITTING, OR CONSTRUCTION





PROPOSED COMMUNITY TRAILS KEY

- TRAIL CONNECTIONS**
- PAVED WALK (8' AVG. WIDTH)
 - BIKE SINGLE TRACK (3' AVG. WIDTH)
 - SOFTSCAPE 'DESIRE LINES' (5' AVG. WIDTH)
 - CRUSHER FINE NATURAL TRAIL (5' AVG. WIDTH)
 - SAFETY CROSSWALK ADDITION
 - FUTURE UNDERPASS

EXISTING COMMUNITY TRAILS KEY

- EXISTING GIS DATA**
- CRUSHER FINE NATURAL TRAIL
 - BIKE SINGLE TRACK
 - 5'-6' PAVED WALK
 - 8' PAVED WALK
 - 10'-12' PAVED WALK
 - BIKE LANE OR SHOULDER
 - REGIONAL TRAIL
- ADDITIONAL EXISTING CONNECTIONS**
- DETACHED PAVED WALK (NEIGHBORHOOD)
 - PAVED WALK (EXTENDED COMMUNITY)
 - EXISTING SAFETY CROSSWALK
 - COMMUNITY OVERLOOK
- PLANNED TRAIL CONNECTIONS**
- PAVED WALK (WIDTH CAN VARY)
 - PAVED WALK W/ GRAVEL SIDE LANE
 - BIKE SINGLE TRACK

- NOTES:**
1. ALL NEIGHBORHOODS HAVE STANDARD ATTACHED SIDEWALKS THAT ARE NOT DEPICTED.
 2. GOLF CART PATHS ARE NOT DEPICTED.

NOT FOR REGULATORY APPROVAL, PERMITTING, OR CONSTRUCTION

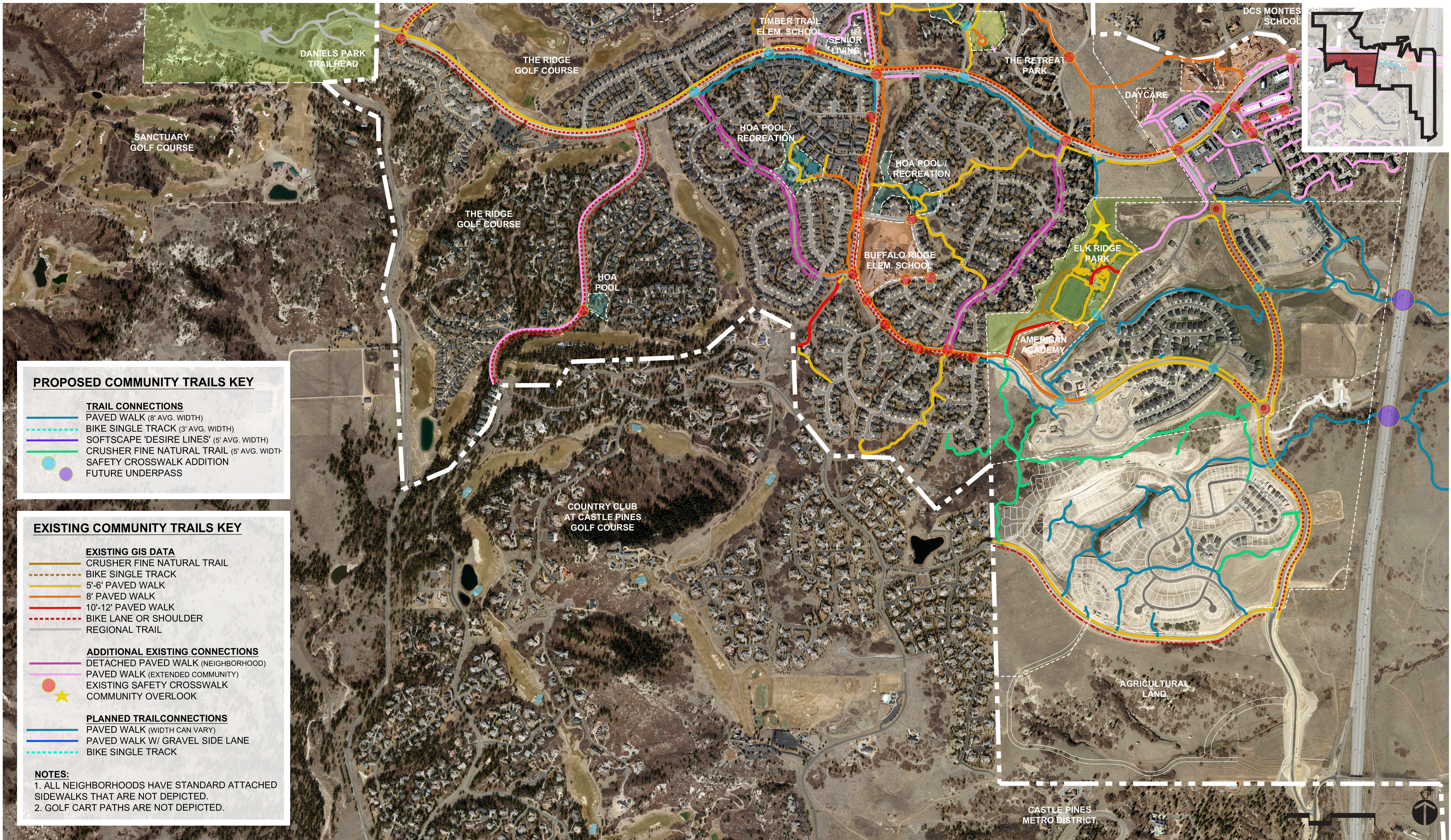

NOT FOR REGULATORY APPROVAL, PERMITTING, OR CONSTRUCTION

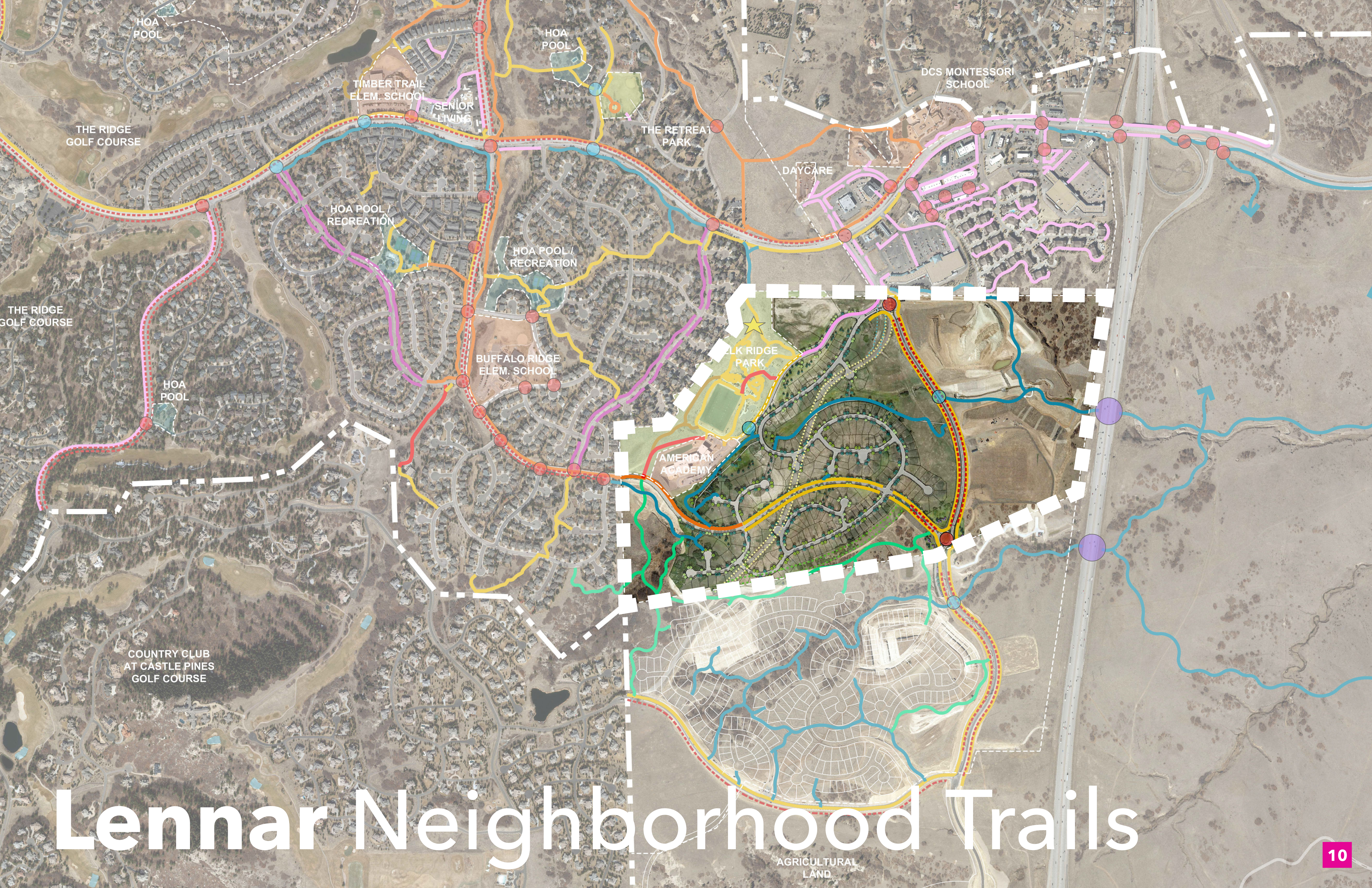

Lennar Neighborhood Trails



West Drainage Corridor



West Drainage Slope



East Drainage Corridor



Potential Connections - Sloped Drainage Corridors

NOT FOR REGULATORY APPROVAL, PERMITTING, OR CONSTRUCTION

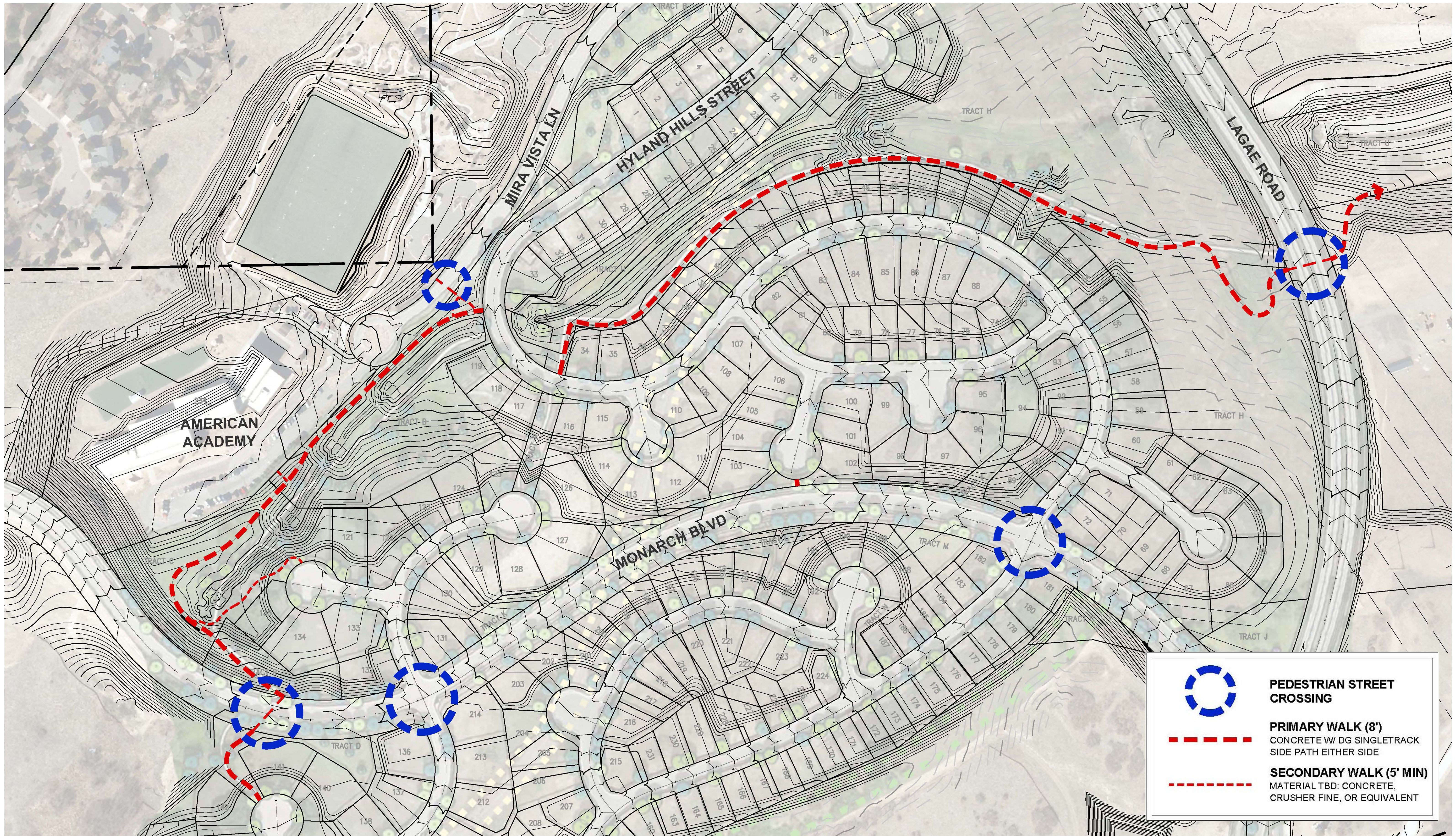

NOT FOR REGULATORY APPROVAL, PERMITTING, OR CONSTRUCTION

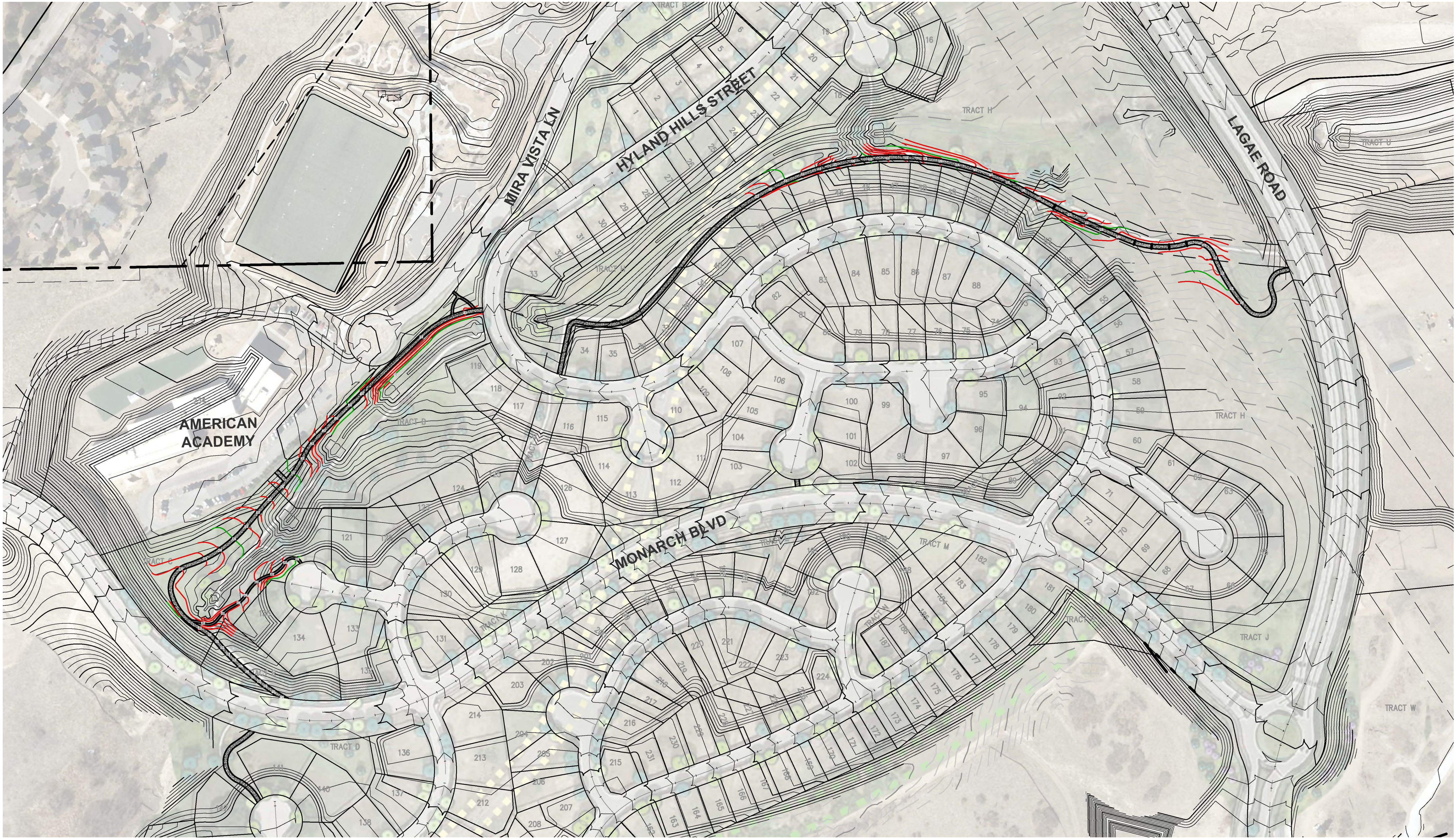

NOT FOR REGULATORY APPROVAL, PERMITTING, OR CONSTRUCTION



NOT FOR REGULATORY APPROVAL, PERMITTING, OR CONSTRUCTION

Lennar Trail Elements						
Item	Unit Qty	Unit	Unit Cost	Base-Total	Extended Cost	Total
Primary Trails						
Standard Gray Concrete (incl. 4" thick, subgrade)	29,344	SF	\$ 5.00	\$ 146,720.00	\$ -	\$ 146,720.00
DG 2' Singletrack side path (both sides of concrete)	14,672	SF	\$ 3.50	\$ 51,352.00	\$ -	\$ 51,352.00
Secondary Trails						
[DG] Decomposed Granite Surfacing (4" thick)	2,110	SF	\$ 3.50	\$ 7,385.00	\$ -	\$ 7,385.00
Additional Site Elements / Furnishings						
Removable Bollards	4	EA	\$ 600.00	\$ 2,400.00	\$ -	\$ 2,400.00
Pedestrian Street Crossings						
Street Crossing Type 1 (incl. solar powered RRFB's, traffic control, mobilization)	2	EA	\$ 17,240.00	\$ 34,480.00	\$ -	\$ 34,480.00
Street Crossing Type 2 (does not incl. RRFB's)	3	EA	\$ 3,000.00	\$ 9,000.00	\$ -	\$ 9,000.00

Comments

3,668 lf of primary trail, assumed 8' width; recommend 4"-6" thick if vehicular use & maintenance will be common. good subgrade prep.

2' wide singletrack side path alongside primary concrete path, for runners/bikers

422 lf of secondary trail, assumed 5' width

Quantity & Needs TBD

5 street crossings shown on prelim. diagram; To use pricing based on previous street crossing installed at City of Castle Pines

Subtotal \$ 251,337.00
Contingency (20%) \$ 50,267.40

Project Total	\$ 301,604.40
----------------------	----------------------



Standard Concrete Walkway



Natural Trail Connections



Additional Single Track Sidepaths



KBI Flexi-Pave Porous Pavement

NOT FOR REGULATORY APPROVAL, PERMITTING, OR CONSTRUCTION